

can you correctly
**MATCH THE
 ANIMALS
 WITH THEIR BABIES**

Use your knowledge of the Animal Kingdom
 to pair each mother with her offspring.

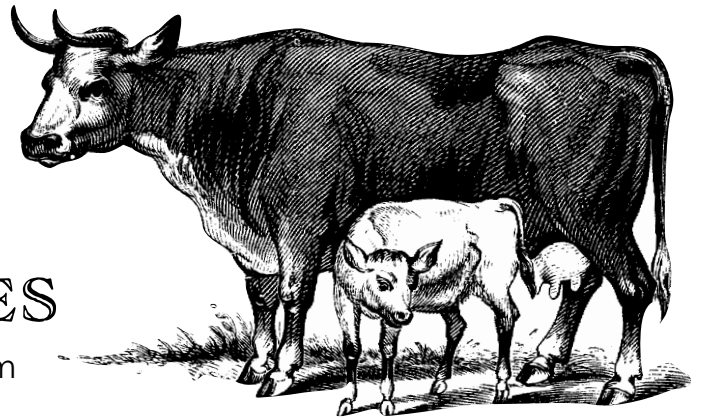

*He will feed
 his flock
 like a shepherd.
 He will
 carry the lambs
 in his arms,
 holding them close
 to his heart.
 He will
 gently lead
 the mother sheep
 with
 their young.*

- Isaiah 40:11

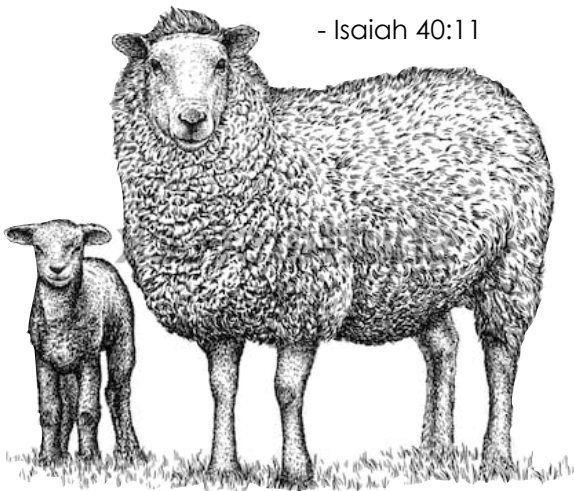

- | | |
|------------------|---------------|
| ___ 1. alligator | A. whelp |
| ___ 2. ant | B. pinkie |
| ___ 3. ape | C. lamb |
| ___ 4. armadillo | D. tadpole |
| ___ 5. beetle | E. joey |
| ___ 6. camel | F. antling |
| ___ 7. cat | G. stot |
| ___ 8. eagle | H. squab |
| ___ 9. eel | I. fawn |
| ___ 10. hawk | J. eyas |
| ___ 11. koala | K. kitten |
| ___ 12. mouse | L. calf |
| ___ 13. otter | M. foal |
| ___ 14. oxen | N. spat |
| ___ 15. panda | O. cub |
| ___ 16. pigeon | P. pup |
| ___ 17. deer | Q. elver |
| ___ 18. sheep | R. fingerling |
| ___ 19. swan | S. poult |
| ___ 20. snail | T. infant |
| ___ 21. toad | U. hatchling |
| ___ 22. trout | V. grub |
| ___ 23. turkey | W. eaglet |
| ___ 24. zebra | X. cygnet |

can you correctly
**MATCH THE
 ANIMALS
 WITH THEIR BABIES**

Use your knowledge of the Animal Kingdom
 to pair each mother with her offspring.

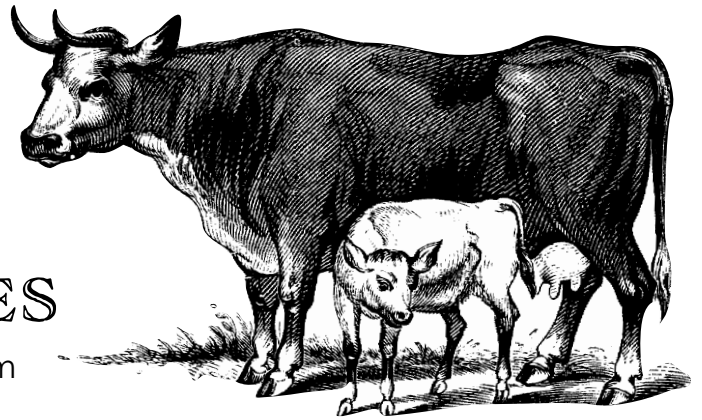

*He will feed
 his flock
 like a shepherd.
 He will
 carry the lambs
 in his arms,
 holding them close
 to his heart.
 He will
 gently lead
 the mother sheep
 with
 their young.*

- Isaiah 40:11

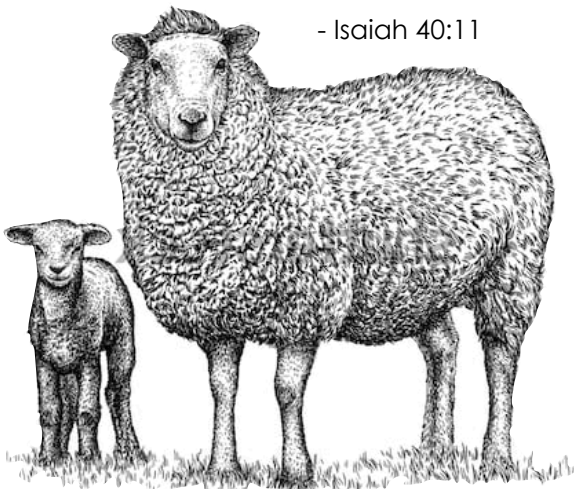

- | | | |
|----------|--------------|---------------|
| <u>U</u> | 1. alligator | A. whelp |
| <u>F</u> | 2. ant | B. pinkie |
| <u>T</u> | 3. ape | C. lamb |
| <u>P</u> | 4. armadillo | D. tadpole |
| <u>V</u> | 5. beetle | E. joey |
| <u>L</u> | 6. camel | F. antling |
| <u>K</u> | 7. cat | G. stot |
| <u>W</u> | 8. eagle | H. squab |
| <u>Q</u> | 9. eel | I. fawn |
| <u>J</u> | 10. hawk | J. eyas |
| <u>E</u> | 11. koala | K. kitten |
| <u>B</u> | 12. mouse | L. calf |
| <u>A</u> | 13. otter | M. foal |
| <u>G</u> | 14. oxen | N. spat |
| <u>O</u> | 15. panda | O. cub |
| <u>H</u> | 16. pigeon | P. pup |
| <u>I</u> | 17. deer | Q. elver |
| <u>C</u> | 18. sheep | R. fingerling |
| <u>X</u> | 19. swan | S. poult |
| <u>N</u> | 20. snail | T. infant |
| <u>D</u> | 21. toad | U. hatchling |
| <u>R</u> | 22. trout | V. grub |
| <u>S</u> | 23. turkey | W. eaglet |
| <u>M</u> | 24. zebra | X. cygnet |