

FAMOUS COUPLES

from History, Art, and Literature

- | | |
|-------------------------|---------------------|
| ___ 1. Romeo | a. Buttercup |
| ___ 2. Jim Halbert | b. Lady Bird |
| ___ 3. Adam | c. Jane Porter |
| ___ 4. Clark Kent | d. Elizabeth Bennet |
| ___ 5. Johnny Cash | e. Ariel |
| ___ 6. George | f. Juliet |
| ___ 7. John Lennon | g. Wilma |
| ___ 8. Wesley | h. Aurora |
| ___ 9. Peeta Melark | i. Sarah |
| ___ 10. Han Solo | j. Mindy |
| ___ 11. Popeye | k. Miss Piggy |
| ___ 12. Mr. Darcy | l. Priscilla |
| ___ 13. Prince William | m. Mary Jane Watson |
| ___ 14. Abraham | n. Pam Beasley |
| ___ 15. Ricky Ricardo | o. Olive Oyl |
| ___ 16. LBJ | p. Kate Middleton |
| ___ 17. Kermit | q. Helen Parr |
| ___ 18. Prince Phillip | r. Princess Leia |
| ___ 19. Mork | s. Jackie |
| ___ 20. Aquila | t. Eve |
| ___ 21. Prince Eric | u. June Carter |
| ___ 22. Fred Flintstone | v. Katniss Everdeen |
| ___ 23. JFK | w. Yoko Ono |
| ___ 24. Tarzan | x. Lucille Ball |
| ___ 25. Mr. Incredible | y. Lois Lane |
| ___ 26. Peter Parker | z. Martha |

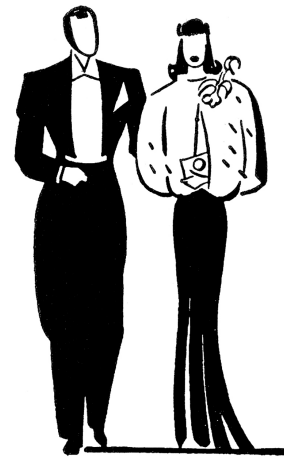

FAMOUS COUPLES

from History, Art, and Literature

- | | |
|-------------------------|---------------------|
| ___ 1. Romeo | a. Buttercup |
| ___ 2. Jim Halbert | b. Lady Bird |
| ___ 3. Adam | c. Jane Porter |
| ___ 4. Clark Kent | d. Elizabeth Bennet |
| ___ 5. Johnny Cash | e. Ariel |
| ___ 6. George | f. Juliet |
| ___ 7. John Lennon | g. Wilma |
| ___ 8. Wesley | h. Aurora |
| ___ 9. Peeta Melark | i. Sarah |
| ___ 10. Han Solo | j. Mindy |
| ___ 11. Popeye | k. Miss Piggy |
| ___ 12. Mr. Darcy | l. Priscilla |
| ___ 13. Prince William | m. Mary Jane Watson |
| ___ 14. Abraham | n. Pam Beasley |
| ___ 15. Ricky Ricardo | o. Olive Oyl |
| ___ 16. LBJ | p. Kate Middleton |
| ___ 17. Kermit | q. Helen Parr |
| ___ 18. Prince Phillip | r. Princess Leia |
| ___ 19. Mork | s. Jackie |
| ___ 20. Aquila | t. Eve |
| ___ 21. Prince Eric | u. June Carter |
| ___ 22. Fred Flintstone | v. Katniss Everdeen |
| ___ 23. JFK | w. Yoko Ono |
| ___ 24. Tarzan | x. Lucille Ball |
| ___ 25. Mr. Incredible | y. Lois Lane |
| ___ 26. Peter Parker | z. Martha |

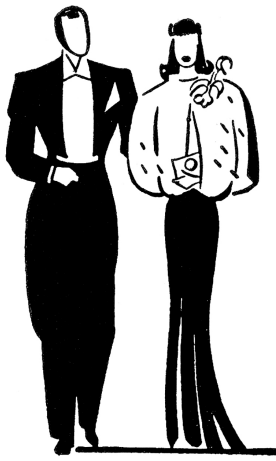

FAMOUS COUPLES

Answer Key

- | | |
|------------------------------|---------------------|
| <u>f</u> 1. Romeo | a. Buttercup |
| <u>n</u> 2. Jim Halbert | b. Lady Bird |
| <u>t</u> 3. Adam | c. Jane Porter |
| <u>y</u> 4. Clark Kent | d. Elizabeth Bennet |
| <u>u</u> 5. Johnny Cash | e. Ariel |
| <u>z</u> 6. George | f. Juliet |
| <u>w</u> 7. John Lennon | g. Wilma |
| <u>a</u> 8. Wesley | h. Aurora |
| <u>v</u> 9. Peeta Melark | i. Sarah |
| <u>r</u> 10. Han Solo | j. Mindy |
| <u>o</u> 11. Popeye | k. Miss Piggy |
| <u>d</u> 12. Mr. Darcy | l. Priscilla |
| <u>p</u> 13. Prince William | m. Mary Jane Watson |
| <u>i</u> 14. Abraham | n. Pam Beasley |
| <u>x</u> 15. Ricky Ricardo | o. Olive Oyl |
| <u>b</u> 16. LBJ | p. Kate Middleton |
| <u>k</u> 17. Kermit | q. Helen Parr |
| <u>h</u> 18. Prince Phillip | r. Princess Leia |
| <u>j</u> 19. Mork | s. Jackie |
| <u>l</u> 20. Aquila | t. Eve |
| <u>e</u> 21. Prince Eric | u. June Carter |
| <u>g</u> 22. Fred Flintstone | v. Katniss Everdeen |
| <u>s</u> 23. JFK | w. Yoko Ono |
| <u>c</u> 24. Tarzan | x. Lucille Ball |
| <u>q</u> 25. Mr. Incredible | y. Lois Lane |
| <u>m</u> 26. Peter Parker | z. Martha |

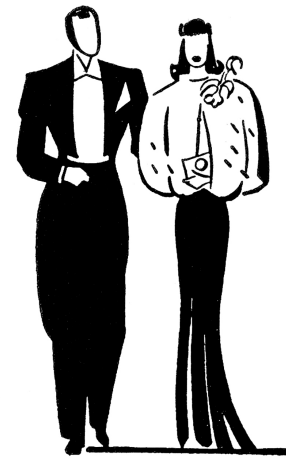

FAMOUS COUPLES

Answer Key

- | | |
|------------------------------|---------------------|
| <u>f</u> 1. Romeo | a. Buttercup |
| <u>n</u> 2. Jim Halbert | b. Lady Bird |
| <u>t</u> 3. Adam | c. Jane Porter |
| <u>y</u> 4. Clark Kent | d. Elizabeth Bennet |
| <u>u</u> 5. Johnny Cash | e. Ariel |
| <u>z</u> 6. George | f. Juliet |
| <u>w</u> 7. John Lennon | g. Wilma |
| <u>a</u> 8. Wesley | h. Aurora |
| <u>v</u> 9. Peeta Melark | i. Sarah |
| <u>r</u> 10. Han Solo | j. Mindy |
| <u>o</u> 11. Popeye | k. Miss Piggy |
| <u>d</u> 12. Mr. Darcy | l. Priscilla |
| <u>p</u> 13. Prince William | m. Mary Jane Watson |
| <u>i</u> 14. Abraham | n. Pam Beasley |
| <u>x</u> 15. Ricky Ricardo | o. Olive Oyl |
| <u>b</u> 16. LBJ | p. Kate Middleton |
| <u>k</u> 17. Kermit | q. Helen Parr |
| <u>h</u> 18. Prince Phillip | r. Princess Leia |
| <u>j</u> 19. Mork | s. Jackie |
| <u>l</u> 20. Aquila | t. Eve |
| <u>e</u> 21. Prince Eric | u. June Carter |
| <u>g</u> 22. Fred Flintstone | v. Katniss Everdeen |
| <u>s</u> 23. JFK | w. Yoko Ono |
| <u>c</u> 24. Tarzan | x. Lucille Ball |
| <u>q</u> 25. Mr. Incredible | y. Lois Lane |
| <u>m</u> 26. Peter Parker | z. Martha |